46 Ashford Road

, Plymouth, PL4 7BN

£131 Per week

5 3 1 D

Student Property Available September 2026

Welcome to this stunning student property located on Ashford Road in the vibrant city of Plymouth. This spacious house boasts 5 bedrooms, perfect for a large group of students looking for a comfortable and convenient living space.

As you step inside, you'll be greeted by a cosy reception room, ideal for relaxing or entertaining friends. With 3 bathrooms, morning rush hours will be a breeze for all residents. The layout of this property ensures that everyone has their own space while still enjoying a sense of togetherness.

Situated close to local amenities, this house offers the best of both worlds - a peaceful retreat for studying and a lively neighbourhood for socialising. Whether you need to grab groceries or meet friends for a coffee, everything you need is just a stone's throw away.

Area Map

Floor Plans

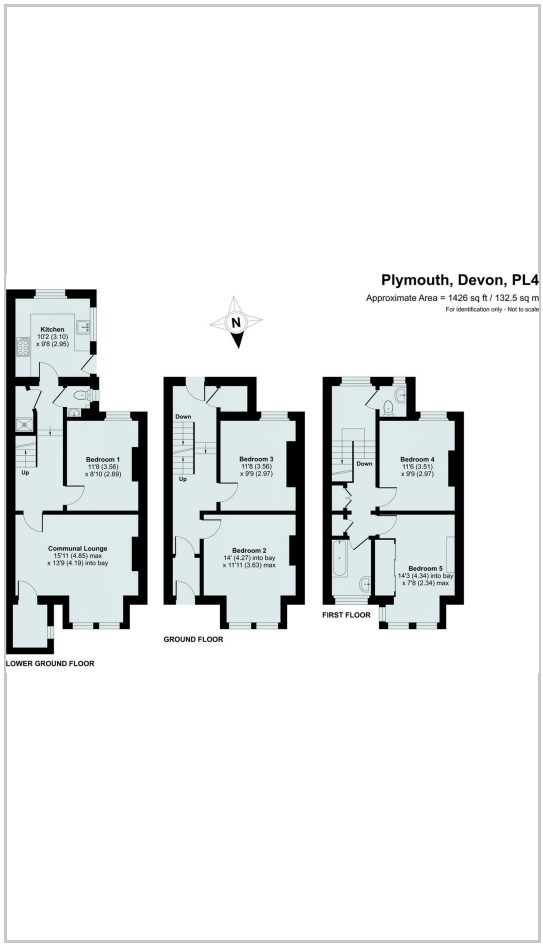

Energy Efficiency Graph

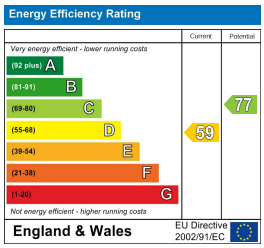

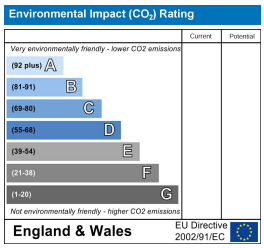

These particulars, whilst believed to be accurate are set out as a general outline only for guidance and do not constitute any part of an offer or contract. Intending purchasers should not rely on them as statements of representation of fact, but must satisfy themselves by inspection or otherwise as to their accuracy. No person in this firms employment has the authority to make or give any representation or warranty in respect of the property.

Queen Anne Terrace, 2 Plymouth, Devon, PL4 8EG
Tel: 01752500511 Email: hello@stayclever.co.uk https://www.stayclever.co.uk